FLEUR DE BOLERO
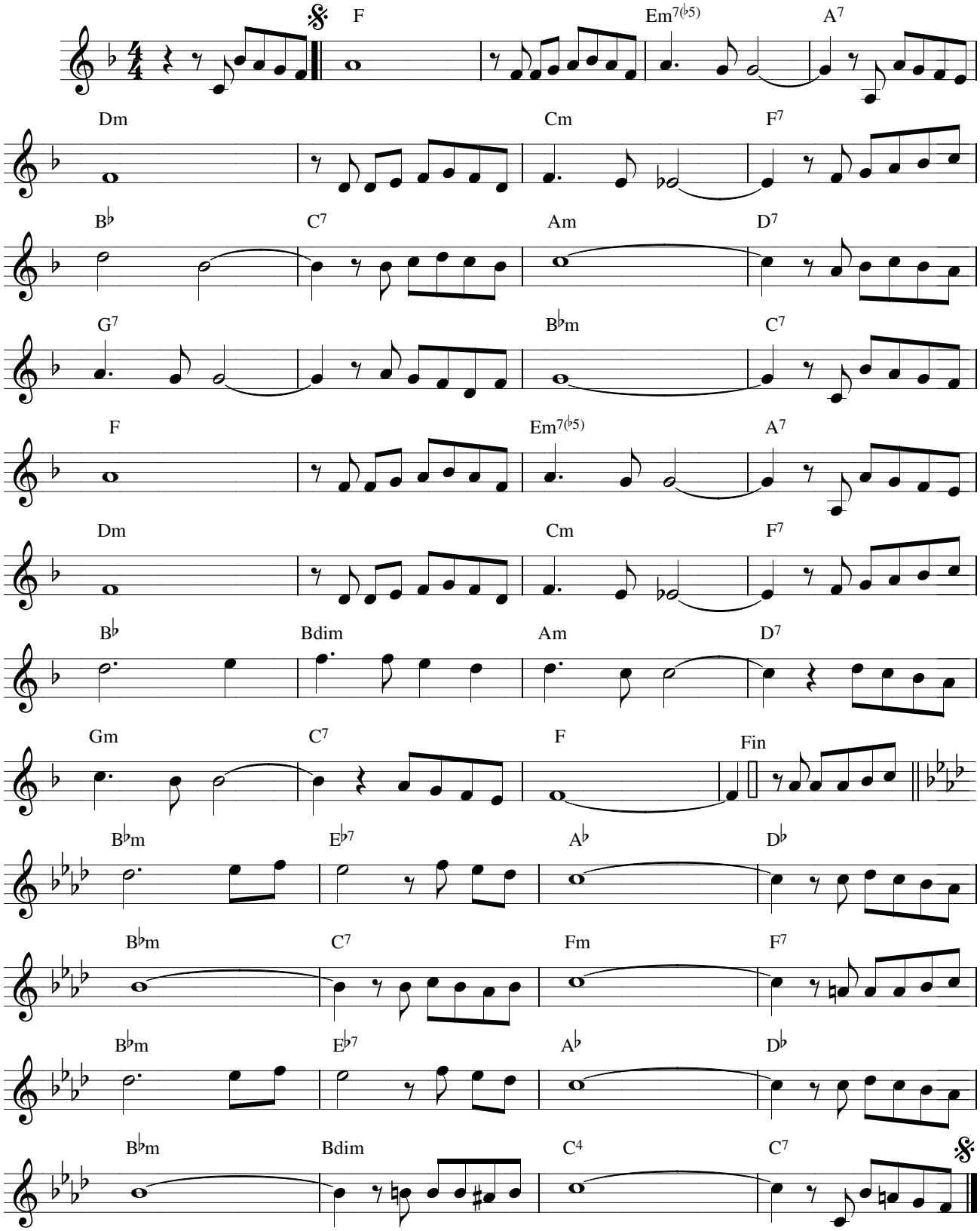
Musique:
Jean-Paul CRESSANDON
Thierry BONNEFOUS